

22nd IDRiM Cafe

A Decade Later: Career Journeys of Early IDRiM Young Scientist Award Recipients

8 April 2026

Career Journeys, Challenges, and Contributions to Resilience Research and Practice

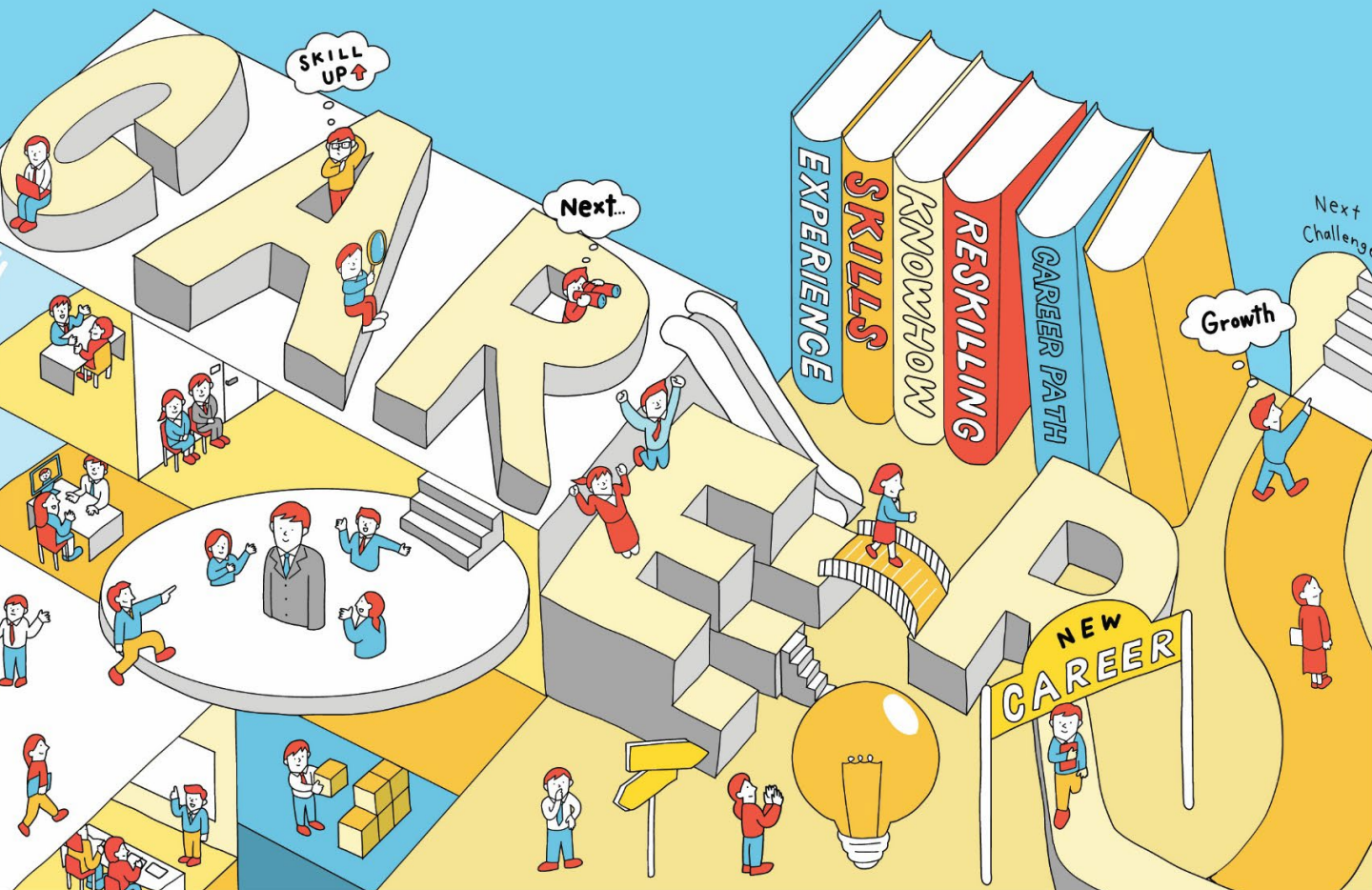



Ye Tao

Tao Ye is a Professor and Deputy Dean of Institute of Disaster Risk Science, Faculty of Geographical Science, Beijing Normal University, China. He was trained as a geographer and Beijing Normal University, and obtained his Ph.D degree at Disaster Prevention Research Institute, Kyoto University, Japan. His research focuses on agricultural production risk under climate change, food security, and smallholder farmers' resilience. He currently serves as board members of Chinese Society of Geography, and Chinese Society of Insurance. He also serves as an editorial board member of *International Journal of Disaster Risk Science*, and advisory board member of *Environmental Research Letters*. He has designed several innovative index-based insurance products for agricultural risk-transfer, covering cereal and cash crops such as rubber trees and coffee, and livestock in pastoral areas.

More information:

https://www.researchgate.net/profile/Tao-Ye-34?ev=hdr_xprf



Mayumi Sakamoto

Mayumi Sakamoto is an expert in disaster risk reduction communication, disaster education, and community-based disaster management. She previously served as a staff of International Cooperation Agency, Senior Researcher at the Disaster Reduction and Human Renovation Institution and as a Designated Professor at the Disaster Mitigation Research Center, Nagoya University. In order to bridge research and policy, she contributes to the national and local government disaster management as a member of Central Disaster Management Council, Hyogo Prefecture Disaster Management Council, Hyogo Earthquake Memorial 21st Century Research Institute and Japan Voluntary Organizations Active in Disaster (JVOAD). In 2024, she received the Minister for Disaster Management Award for Distinguished Service in Disaster Prevention.

Zoom

<https://kyoto-u-edu.zoom.us/j/89546679689?pwd=b4Rd5o5bcTRzZZOzLmWwaaztgzDC2U.1>

Meeting ID: 895 4667 9689
Passcode: 308921



Time

Time Zone	Time
UTC	11:00
CET	13:00
IST	16:30
CST	19:00
JST	20:00